

1 PROPOSED PLAN
1/4" = 1'-0"

BUILDING SQUARE FOOTAGE	
EXISTING FIRST FLOOR	2,289 SF
EXISTING GARAGE	653 SF
EXISTING SUNROOM	333 SF
EXISTING BASEMENT	1,178 SF
EXISTING TOTAL UNDER ROOF	4,453 SF
PROPOSED WORK AREA	2,942 SF

The Lion & Crown
ARCHITECTURE & DESIGN

3911 CONCORD PIKE #7571
WILMINGTON, DE 19803
302.438.5839

Premier Dental Arts

LOT 1, BLOCK 6701
3640 TRENTON - PRINCETON RD
LAWRANCE TOWNSHIP
MERCER COUNTY, NEW JERSEY

CONTRACTOR SHALL VERIFY DIMENSIONS AND SITE CONDITIONS AND REPORT ANY DISCREPANCIES TO THE ARCHITECT. THE ARCHITECT IS NOT RESPONSIBLE FOR ANY UNREPORTED DISCREPANCIES.

ISSUE: FOR ZONING 4/4/2021
REVISIONS

- △ _____
- △ _____
- △ _____
- △ _____
- △ _____

SHEET TITLE
PROPOSED PLAN

DRAWING
A1.1



1 PROPOSED FRONT ELEVATION
N.T.S.

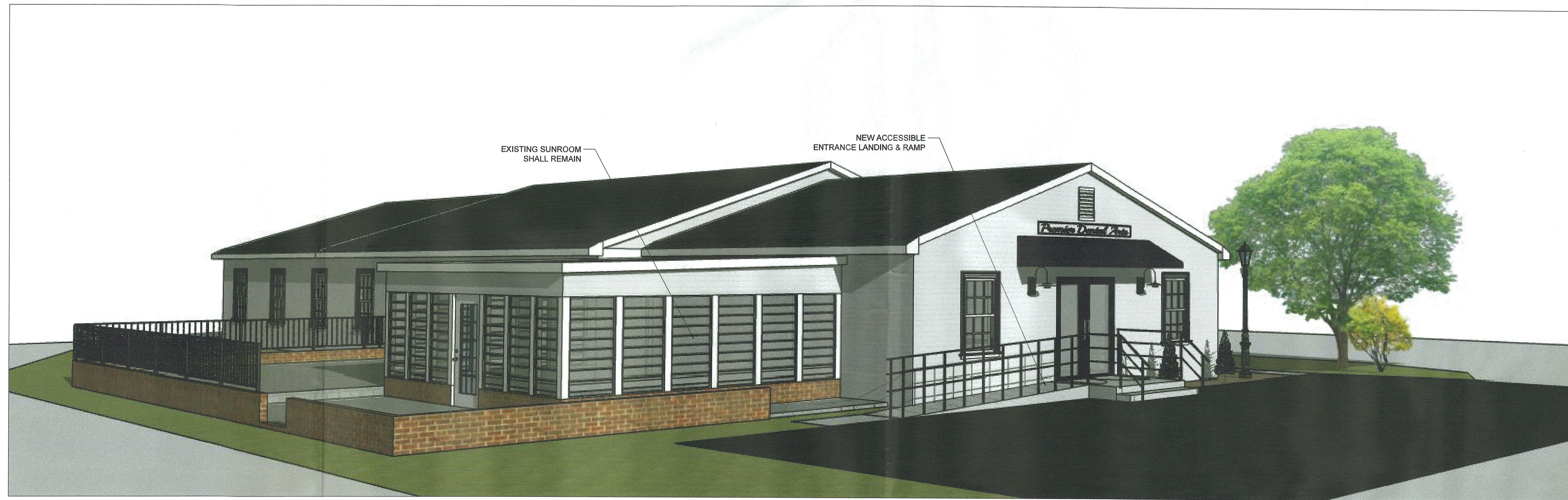

2 PROPOSED SIDE/REAR ELEVATION
N.T.S.

The Lion & Crown
ARCHITECTURE & DESIGN

3911 CONCORD PIKE #7571
WILMINGTON, DE 19803
302.438.5839

Premier Dental Arts
LOT 1, BLOCK 6701
3640 TRENTON - PRINCETON RD
LAWRANCE TOWNSHIP
MERCER COUNTY, NEW JERSEY

CONTRACTOR SHALL VERIFY DIMENSIONS AND SITE CONDITIONS AND REPORT ANY DISCREPANCIES TO THE ARCHITECT. THE ARCHITECT IS NOT RESPONSIBLE FOR ANY UNREPORTED DISCREPANCIES.

ISSUE: FOR ZONING 4/4/2021

REVISIONS

△	_____
△	_____
△	_____
△	_____
△	_____

SHEET TITLE
PROPOSED ELEVATIONS

DRAWING
A2.1